FUGA

GIUSEPPE MARTUCCI
Op. 14
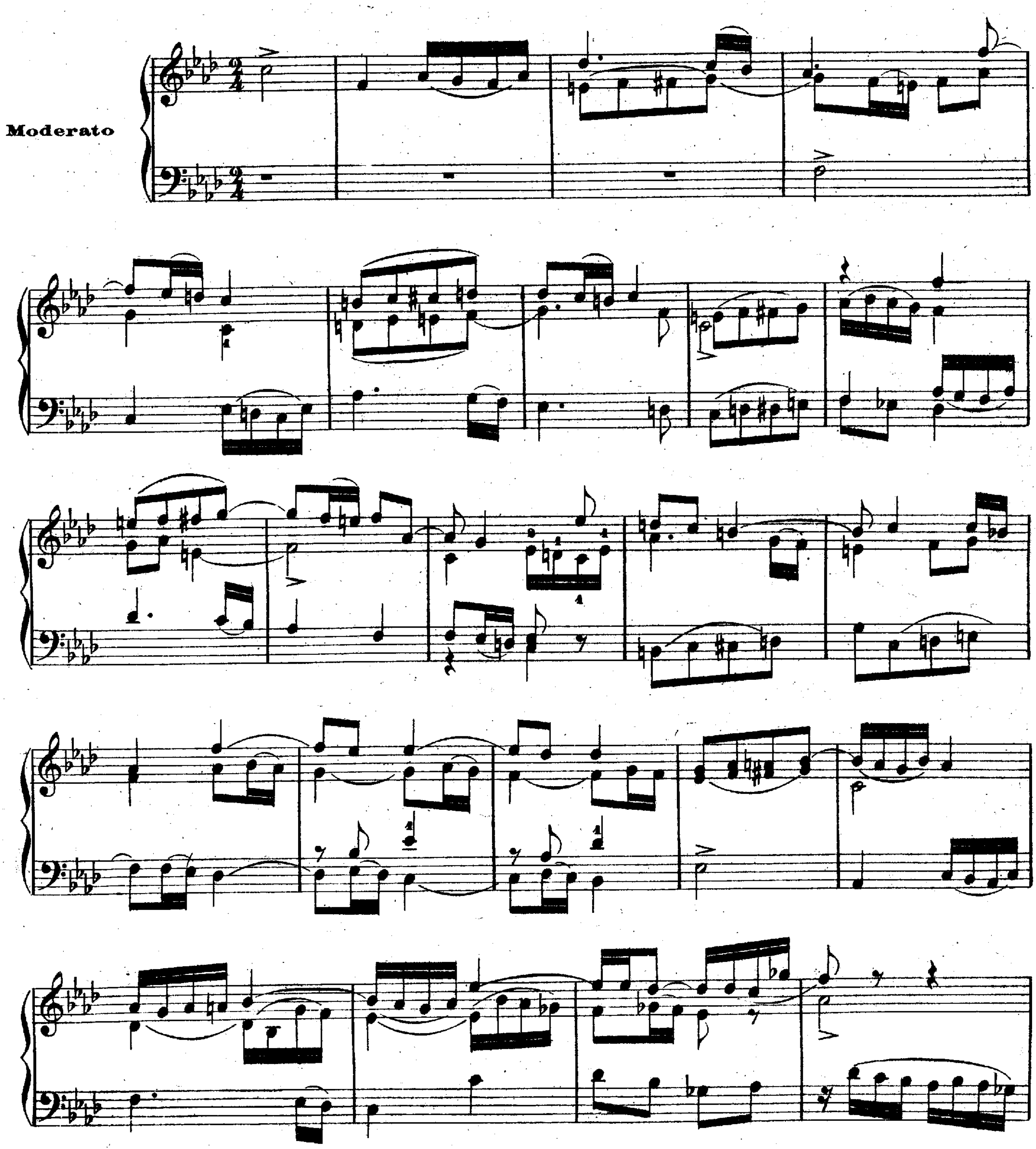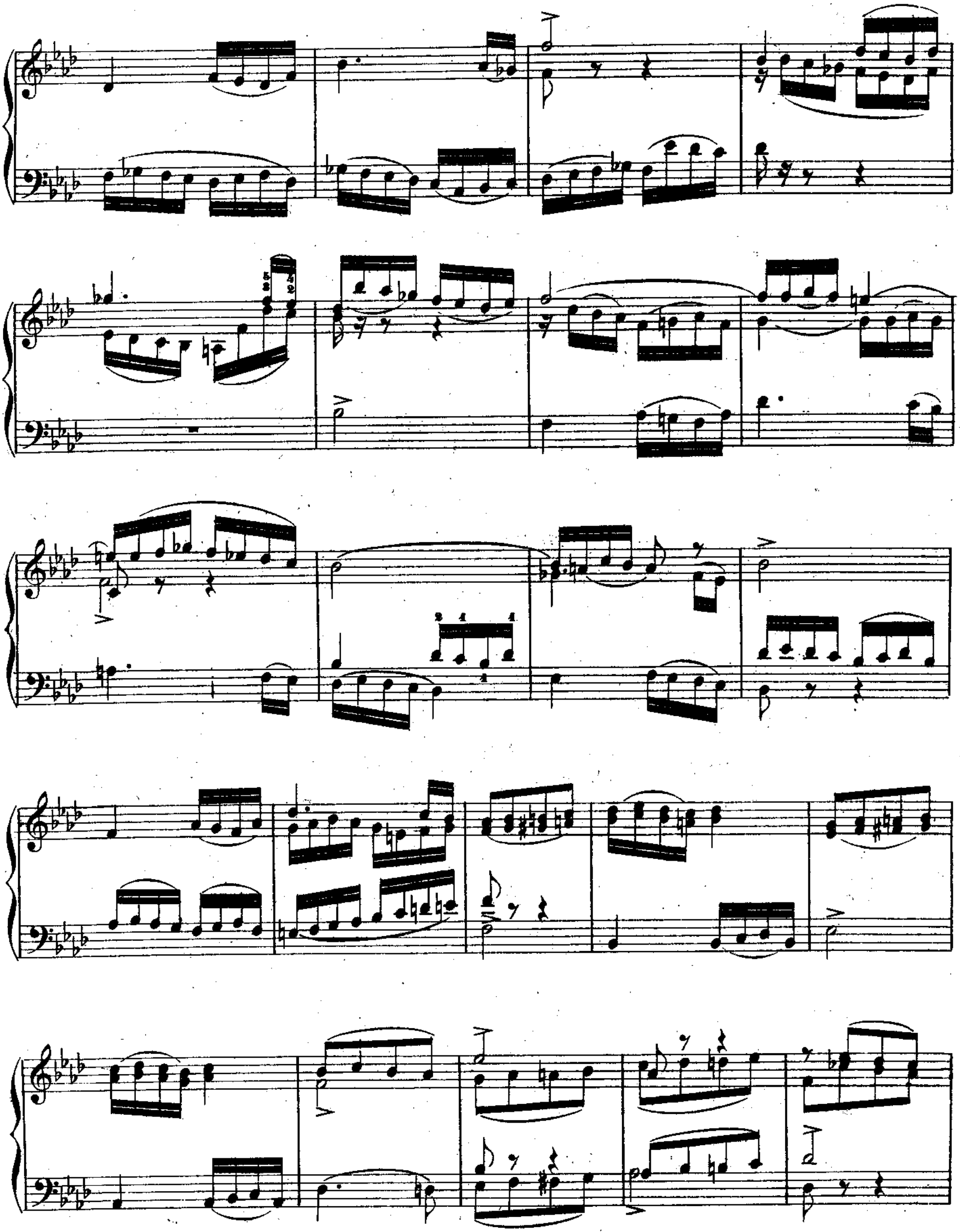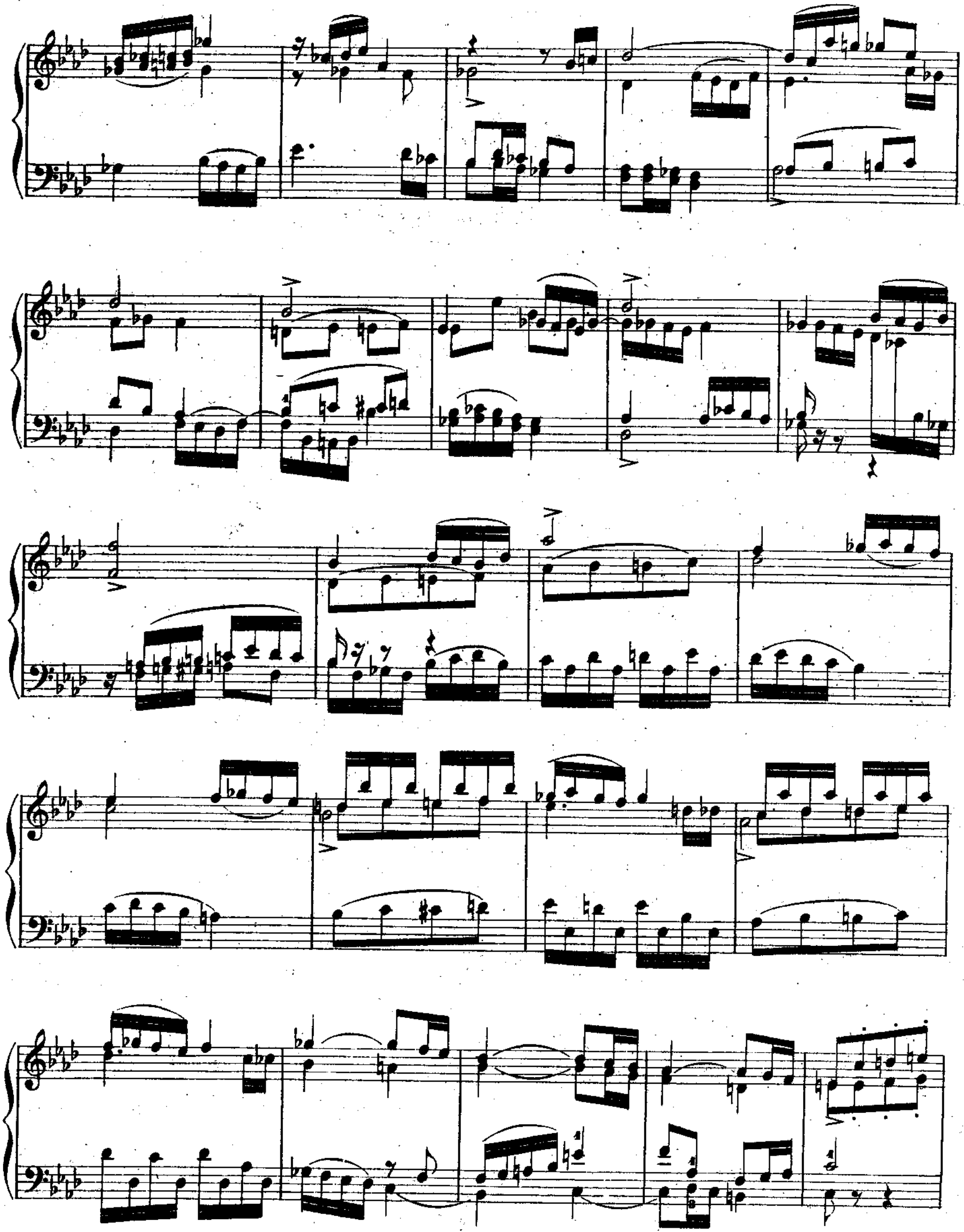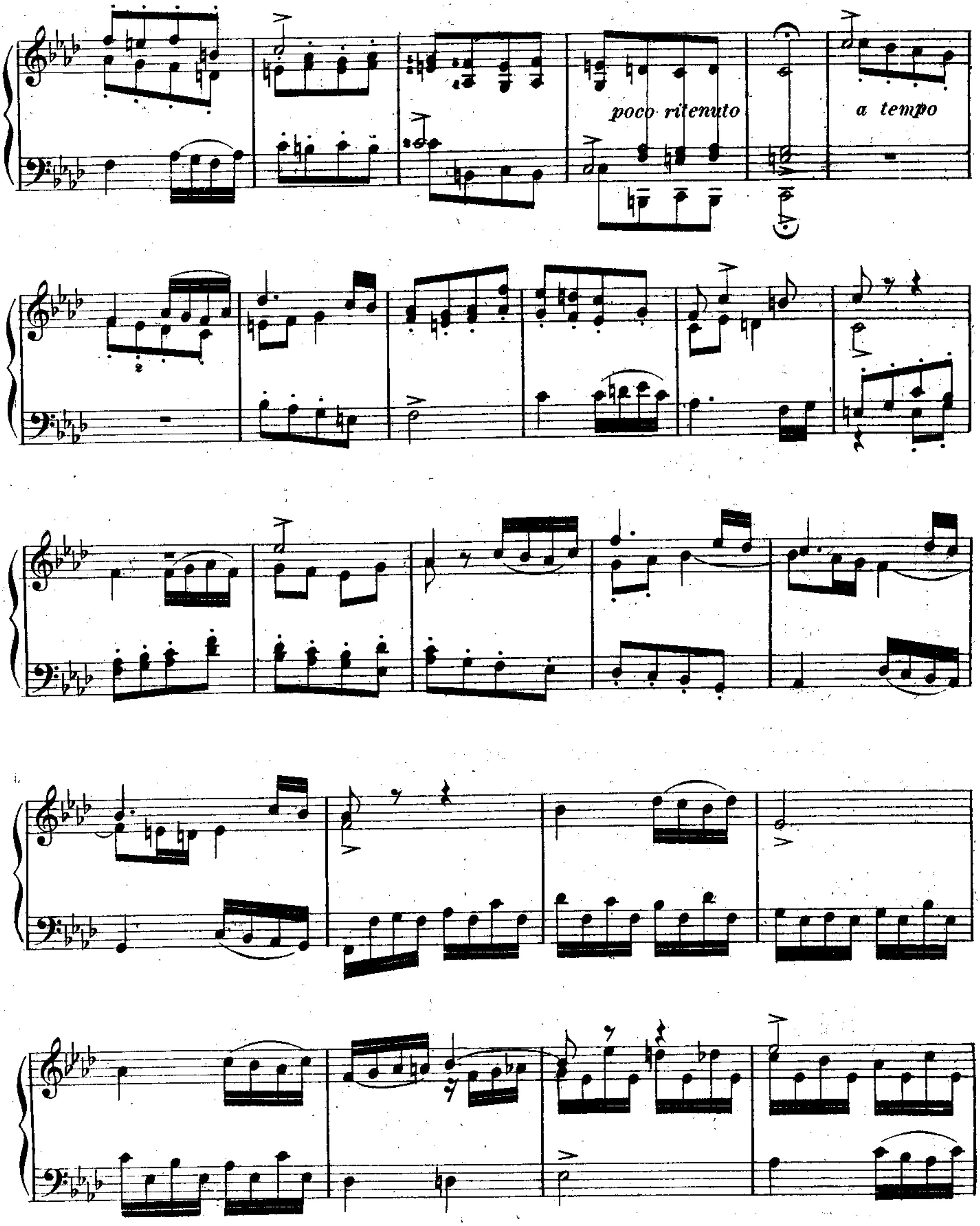







poco ritenuto
a tempo
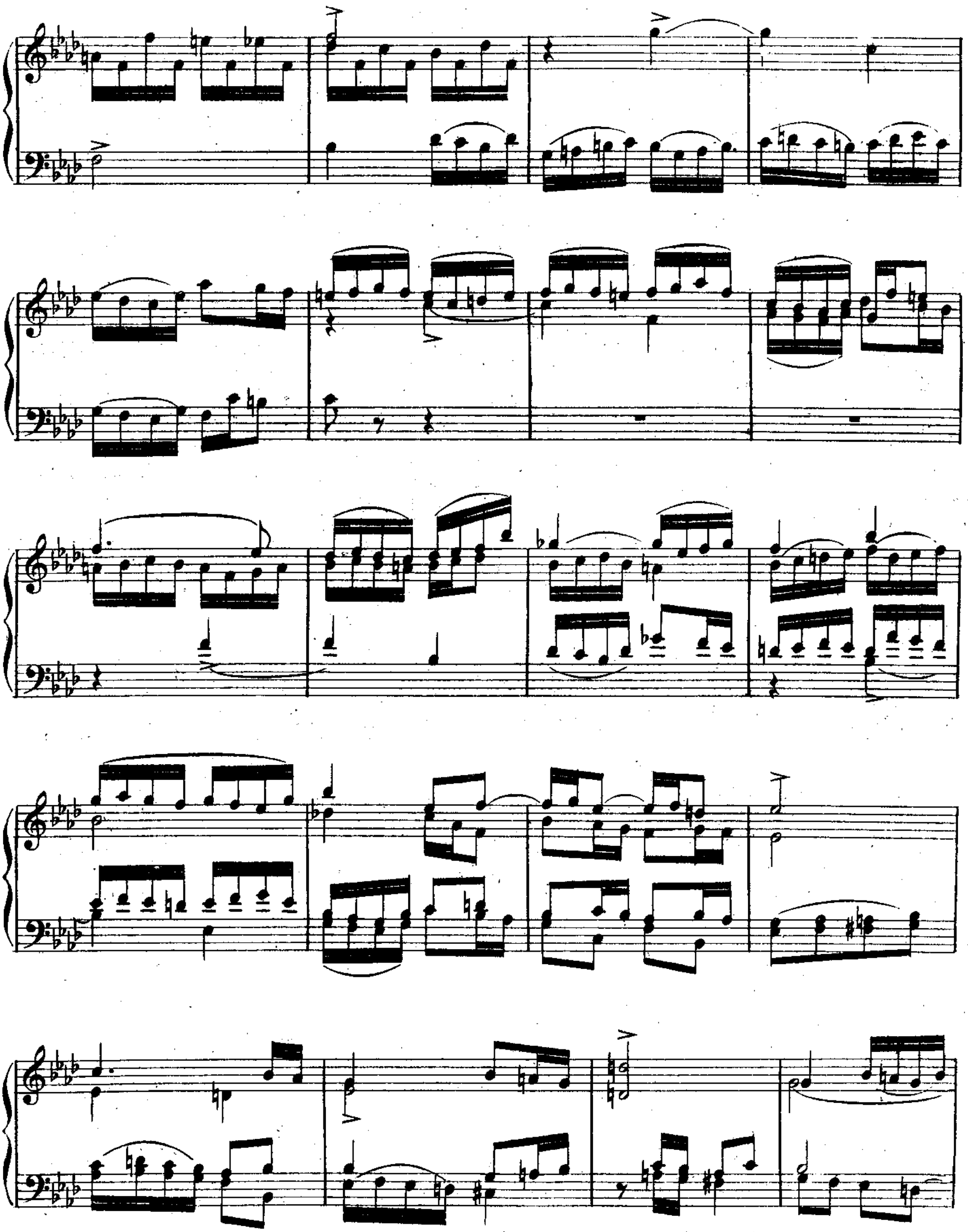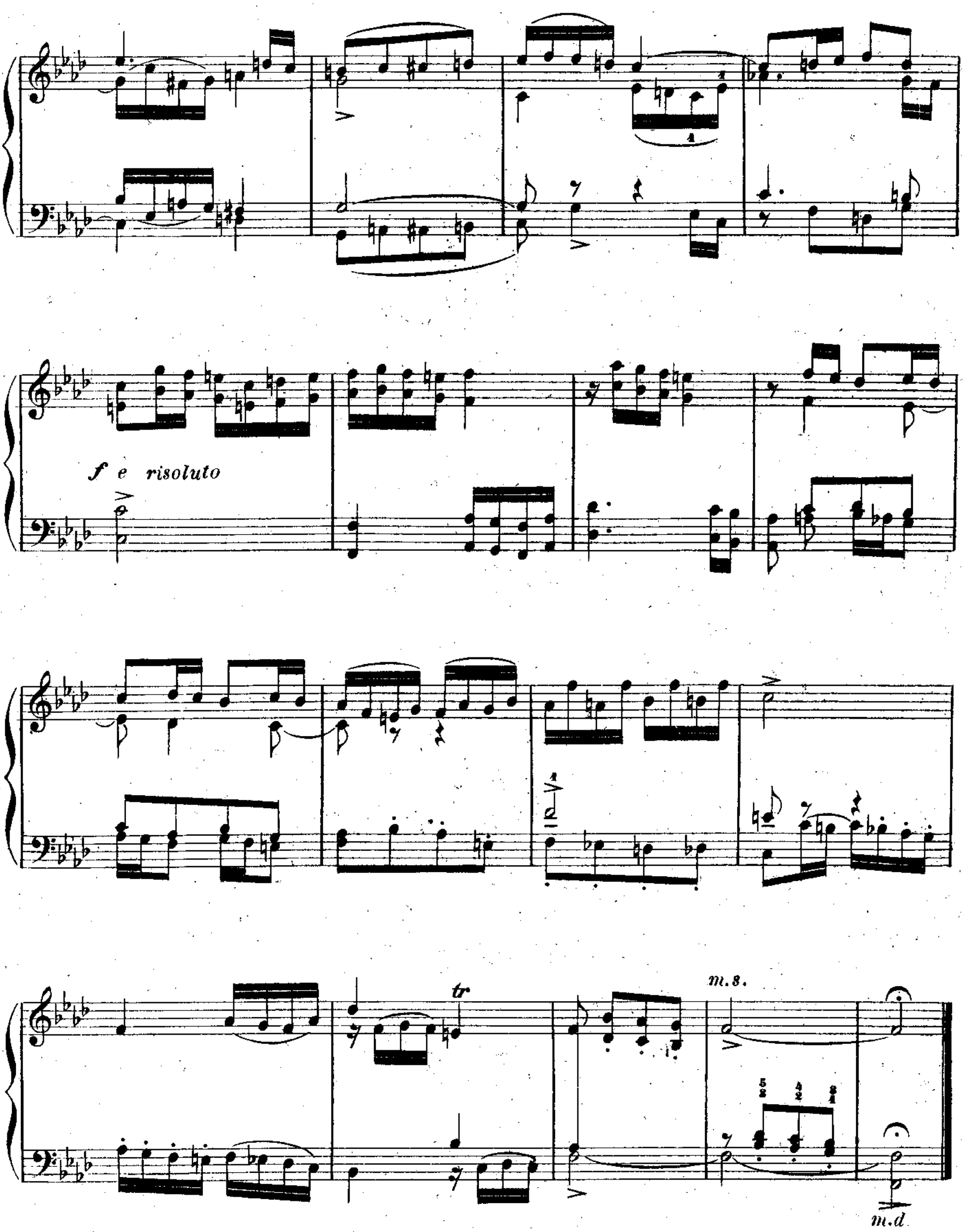




J 95491 J